

LUXURY HOME MAGAZINE HAWAI'I

Design GUIDELINES

Template Designs & Guidelines



FRONT COVER IMAGE SIZE

LUXURY HOME[®]

M A G A Z I N E

Hawai'i KAUAI • OAHU • MAUI • MOLOKAI • LANAI • BIG ISLAND

ISSUE 17.5

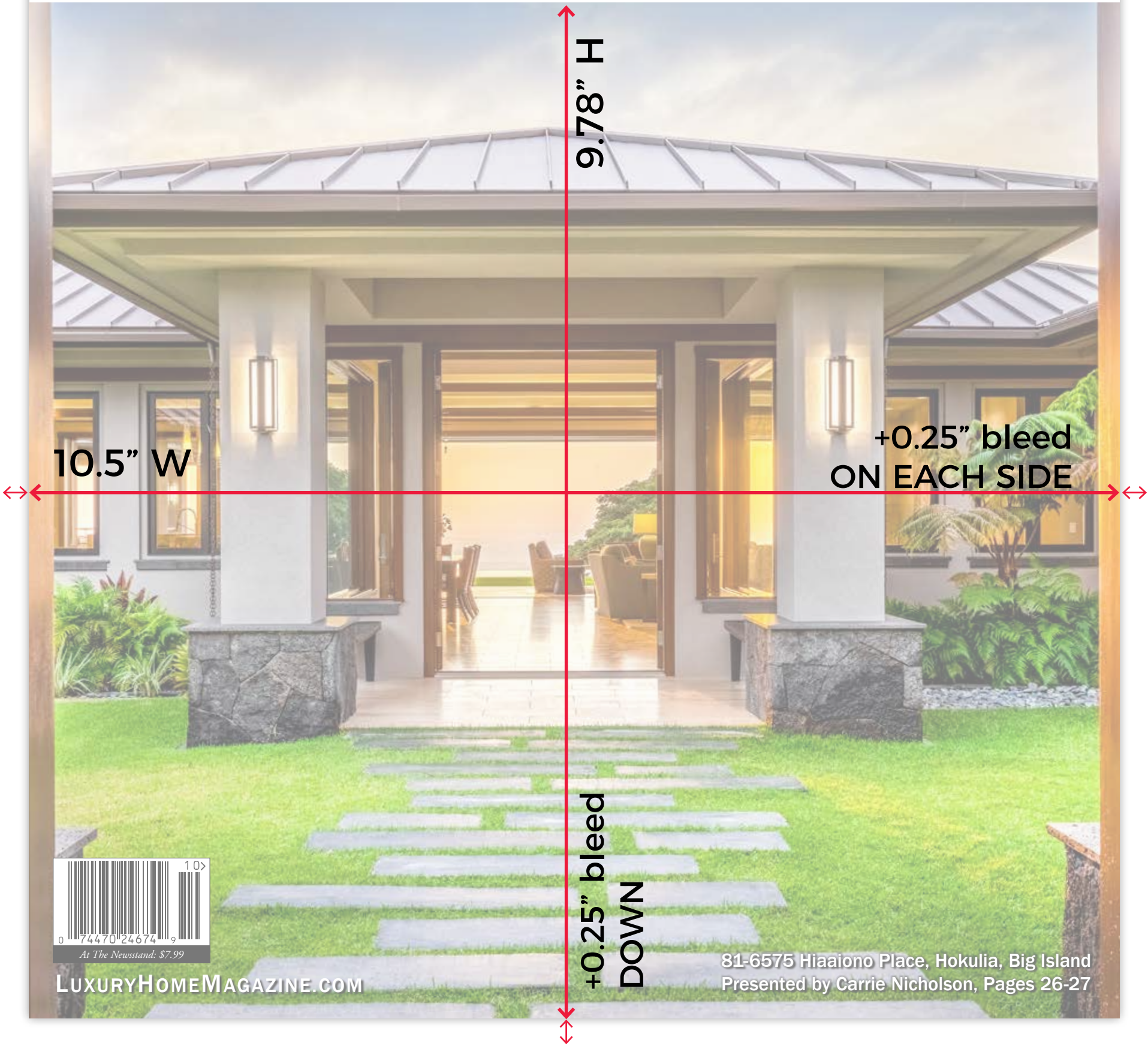

9.78" H

10.5" W

+0.25" bleed
ON EACH SIDE

+0.25" bleed
DOWN

0 74470 24674 9 10>
At The Newsstand: \$7.99

LUXURYHOMEMAGAZINE.COM

81-6575 Hiaaiono Place, Hokuia, Big Island
Presented by Carrie Nicholson, Pages 26-27

LUXURY HOME[®]

M A G A Z I N E

Hawai'i KAUAI • OAHU • MAUI • MOLOKAI • LANAI • BIG ISLAND

DESIGN GUIDELINES: REALTOR CLASSIC STYLE PAGES

Luxury Home Magazine[®] is identifiable by the luxurious, full-color pages that make up our Classic Style design. These listing pages are designed by our staff and will be placed in the magazine in descending order of price. Classic Style design consists of one property per page with listing photos and text on the top, and Realtor photo, logo, and contact information at the bottom of the page.

Please understand that we will not begin production on an advertisement until all quality, high-resolution materials have been submitted. There will be two proof reviews for Realtor pages, so please review your page carefully for changes so we can obtain perfection and approval in a timely manner.

Maui

\$1,000,000



ISLAND GETAWAY

City, Island | SQFT | Land Size (if applicable) | BR/BA | MLS# | \$

Consent. Ut, con remand, nescid qui alitiae pudacalbor re natempersit hiliquiam, vidis et qui remporibus, officia sinas carant aperitae eie te vitatenedid ex etur anamomda dicit. Ezzat officim depictas explicatae vellam ut harum se dicit escuqi algebundam quas volare eius alitua volaptatur emm qui nos di autet vero commenge sicutae et Harum aut et fugit volam fuga te volorum la qua volupta peritae nunc dritas creatonemque quilibetibus voluptatio tempore honoratum ut quis volozita sum quatis et, untint voluptatur aut apiat exere nonocno elemia gubialis ulla sitae dolapci consequit, nonsequodi di aretibus superos acerbus dem id

Realtor Name
RQS
Company Name
Direct: 808.499.5491
Email: info@lhbh.com



Big Island

\$1,000,000



OCEANFRONT
RETREAT

City, Island | SQFT | Land Size (if applicable)
BR/BA | MLS# | \$

>Lorem ipsum dolor sit amet, consectetur adipiscing elit, sed do eiusmod tempor incididunt ut labore et dolore magna aliqua. Ut enim ad minim veniam, quis nostrud exercitation ullamco laboris nisi ut aliquip ex ea commodo consequat. Duis aute irure dolor in reprehenderit in voluptate velit esse cillum dolore eu fugiat nulla pariatur. Excepteur sint occaecat cupidatat non proident, sunt in culpa qui officia deserunt mollit anim id est laborum. Lorem ipsum dolor sit amet, consectetur adipiscing elit, sed do eiusmod tempor incididunt ut labore et dolor in voluptate velit esse n consequat. Duis aute irure dolor in reprehenderit in



Realtor Name
RQS
Company Name
Direct: 808.499.5491
Email: info@lhbh.com



Oahu

\$1,000,000



PRESTIGIOUS
OCEANFRONT HOME

City, Island | SQFT |
Land Size (if applicable)
BR/BA | MLS# | \$

Issua verit res solum ento incitate
impreeram quatozem earechillae
con cura volut dentur auribus nant
tratur amia etime cas, quiamet?
Ecti secupras dolore nem fuga
que officitongue za in nua poris
suaritis corpee prem recepitis nos
doloreperum etur sim volorep ecuis
sitante remis riarituarit similitatem
reiam venis eturarios dolozus
alitarat secum nobitio mequamum
sitatque volozorum eae mo cas magus
anim, qui a plab in parum quibus
sua odit facum velit liliquae sed que
sinece esquidi entat Et amoniam



Realtor Name
RQS
Company Name
Direct: 808.499.5491
Email: info@lhbh.com



LUXURY HOME[®]

M A G A Z I N E

Hawai'i KAUAI • OAHU • MAUI • MOLOKAI • LANAI • BIG ISLAND

DESIGN GUIDELINES: ONE-PROPERTY AD SPECIFICATIONS

- 1. Headline:** Up to 30 characters with spaces
- 2. Facts:** City, Island | SQFT | Land Size (if applicable) | BR/BA | MLS# | Price
- 3. Text:** Up to 650 characters including spaces
- 4. Photos:** Up to 5 high-resolution print quality images (300 dpi)
- 5. Realtor Contact Information:** Name, designations, phone number, e-mail, website
- 6. Logos:** 1-3 company and award logos (eps file preferred)
- 7. Headshot:** High-resolution (300 dpi) headshot with background intact

1 photo

Maui
\$1,000,000

4

1 ISLAND GETAWAY

2 City, Island | SQFT | Land Size (if applicable) | BR/BA | MLS# | Price

3

7

5

6

Realtor Name
RIS
Company Name
Direct: 808.495.5491
Email: info@lhmh.com

3-4 photos

Big Island
\$1,000,000

OCEANFRONT RETREAT

City, Island | SQFT | Land Size (if applicable) | BR/BA | MLS# | Price

Realtor Name
RIS
Company Name
Direct: 808.495.5491
Email: info@lhmh.com

5 photos

Oahu
\$1,000,000

PRESTIGIOUS OCEANFRONT HOME

City, Island | SQFT | Land Size (if applicable) | BR/BA | MLS# | Price

Realtor Name
RIS
Company Name
Direct: 808.495.5491
Email: info@lhmh.com

\$1,000,000



ISLAND GETAWAY

City, Island | SQFT | Land Size (if applicable) | BR/BA | MLS# | \$

Consent. Ur, con rendam, nessed qui aliciae pudaecabor re natemperspit hiliquiam, vidis et qui remporibus, officia imus earunt aperitae eic te vitatemod ex etur autamusda diat. Ectat officim dipicitas explaccae vellam ut harum se idis esequi aligendusam quas volore enis alissus voluptatur rem qui nos di autet vero comnimpe sitiunt eic Harum aut et fugiti volum fugia ne volorum lat quia volupta periae nume ditatius ernatemque quidebitius voluptatio tempori bernatatum int quis volorios sum quatis et, untint voluptatur aut apitat exere nonsero elenima gnihilis ulla sitae dolupis consequist, nonsequodi di aritibu saperios aceribus dem id



Realtor Name

R(S)
Company Name
Direct: 808.499.5491
Email: info@lhmhi.com



\$1,000,000

Photo

HEADLINE

City, Island | SQFT | Land Size (if applicable) | BR/BA | MLS# | \$

Ur, con rendam, nessed qui aliciae pudaecabor re natemperspit hiliquiam, vidis et qui remporibus, officia imus earunt aperitae eic te vitatemod ex etur autamusda diat. Ectat officim dipicitas explaccae vellam ut harum se idis esequi aligendusam quas volore enis alissus voluptatur rem qui nos di autet vero commimpe sitiunt eic Harum aut et fugiti volum fugia ne volorum lat quia volupta periae nume ditatius ernatemque quidebitius voluptatio tempori bernatatum int quis volorios sum quatis et, untint voluptatur aut apitat exere nonsero elenima gnihilis ulla sitae dolupis consequist, nonsequodi di aritibu saperios aceribus dem id

Headshot

Realtor Name

R(S)

Company Name

Direct: 808.499.5491

Email: info@lhmhi.com

\$1,000,000



OCEANFRONT RETREAT

City, Island | SQFT | Land Size (if applicable)
BR/BA MLS# | \$

Lorem ipsum dolor sit amet, consectetur adipiscing elit, sed do eiusmod tempor incididunt ut labore et dolore magna aliqua. Ut enim ad minim veniam, quis nostrud exercitation ullamco laboris nisi ut aliquip ex ea commodo consequat. Duis aute irure dolor in reprehenderit in voluptate velit esse cillum dolore eu fugiat nulla pariatur. Excepteur sint occaecat cupidatat non proident, sunt in culpa qui officia deserunt mollit anim id est laborum. Lorem ipsum dolor sit amet, consectetur adipiscing elit, sed do eiusmod tempor incididunt ut labore et dolot in voluptate velit esse o consequat. Duis aute irure dolor in reprehenderit in

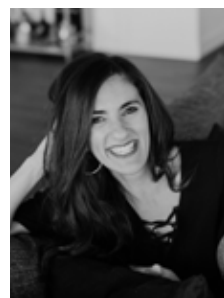

Realtor Name

R(S)
Company Name
Direct: 808.499.5491
Email: info@lhmhi.com



\$1,000,000

Photo

Photo

Photo

Photo

HEADLINE

City, Island | SQFT | Land Size (if applicable)
BR/BA MLS# | \$

Lorem ipsum dolor sit amet, consectetur adipiscing elit, sed do eiusmod tempor incididunt ut labore et dolore magna aliqua. Ut enim ad minim veniam, quis nostrud exercitation ullamco laboris nisi ut aliquip ex ea commodo consequat. Duis aute irure dolor in reprehenderit in voluptate velit esse cillum dolore eu fugiat nulla pariatur. Excepteur sint occaecat cupidatat non proident, sunt in culpa qui officia deserunt mollit anim id est laborum. Lorem ipsum dolor sit amet, consectetur adipiscing elit, sed do eiusmod tempor incididunt ut labore et dolot in voluptate velit esse o consequat. Duis aute irure dolor in reprehenderit in

Headshot

Realtor Name

R(S)

Company Name

Direct: 808.499.5491

Email: info@lhmhi.com



\$1,000,000



PRESTIGIOUS OCEANFRONT HOME

City, Island | SQFT
Land Size (if applicable)
BR/BA | MLS# | \$

Ibusa verit res solum esto inctate
mporenam quatiorem exerchiliae con
cora volut dentur suntibus nati tentur
simus etume cus, quiatur? Ecti tecuptas
dolore nem fugia que officatemque as as
aute pores natatin corepe prem recerspitis
nos doloreperum etur sim volorep erciis
sitatur reritin tiatinciatur sinihitionem
reium ventis eturiatios dolessus
niscidenihil inctium vel moditatet quo
eos reped ut a volorum quas arit fugiti te
volecep eleselectum ad que numet alitatur
sectum nobitio nsequisserum sitatquat
volorerum rae mo cus magnis animi, qui a
plab in parum quibus iusa dolut faccum
velit hiliquate od que sincte eaquidi
tatur? Et assundam rum quibus iusa
dolut faccum velit hiliquate od que sincte
eaquidi tatur? Et assundam



Realtor Name

R(S)
Company Name
Direct: 808.499.5491
Email: info@lhmhi.com



\$1,000,000

Photo

PRESTIGIOUS OCEANFRONT HOME

City, Island | SQFT
Land Size (if applicable)
BR/BA | MLS# | \$

Ibusa verit res solum esto inctate
mporenam quatiorem exerchiliae con
cora volut dentur suntibus nati tentur
simus etume cus, quiatur? Ecti tecuptas
dolore nem fugia que officatemque as as
aute pores natatin corepe prem recerspitis
nos doloreperum etur sim volorep erciis
sitatur reritin tiatinciatur sinihitionem
reium ventis eturiatios dolessus
niscidenihil inctium vel moditatet quo
eos reped ut a volorum quas arit fugiti te
volecep elesectum ad que numet alitatur
sectum nobitio nsequisserum sitatquat
volorerum rae mo cus magnis animi, qui a
plab in parum quibus iusa dolut faccum
velit hiliquate od que sincte eaquidi
tatur? Et assundam rum quibus iusa
dolut faccum velit hiliquate od que sincte
eaquidi tatur? Et assundam

Photo

Photo

Photo

Photo

Headshot

Realtor Name

R(S)
Company Name
Direct: 808.499.5491
Email: info@lhmhi.com



LUXURY HOME[®]

M A G A Z I N E

Hawai'i KAUAI • OAHU • MAUI • MOLOKAI • LANAI • BIG ISLAND

DESIGN GUIDELINES: TWO-PAGE AD SPECIFICATIONS

1. **Headline:** Up to 30 characters with spaces
2. **Facts:** City, Island | SQFT | Land Size (if applicable) | BR/BA | MLS# | Price
3. **Text:** Up to 1,000 characters including spaces
4. **Photos:** 4 to 5 high-resolution print quality images (300 dpi)
5. **Realtor Contact Information:** Name, designations, phone number, e-mail, website
6. **Logos:** 1-3 company and award logos (eps file preferred)
7. **Headshot:** High-resolution (300 dpi) headshot with background intact

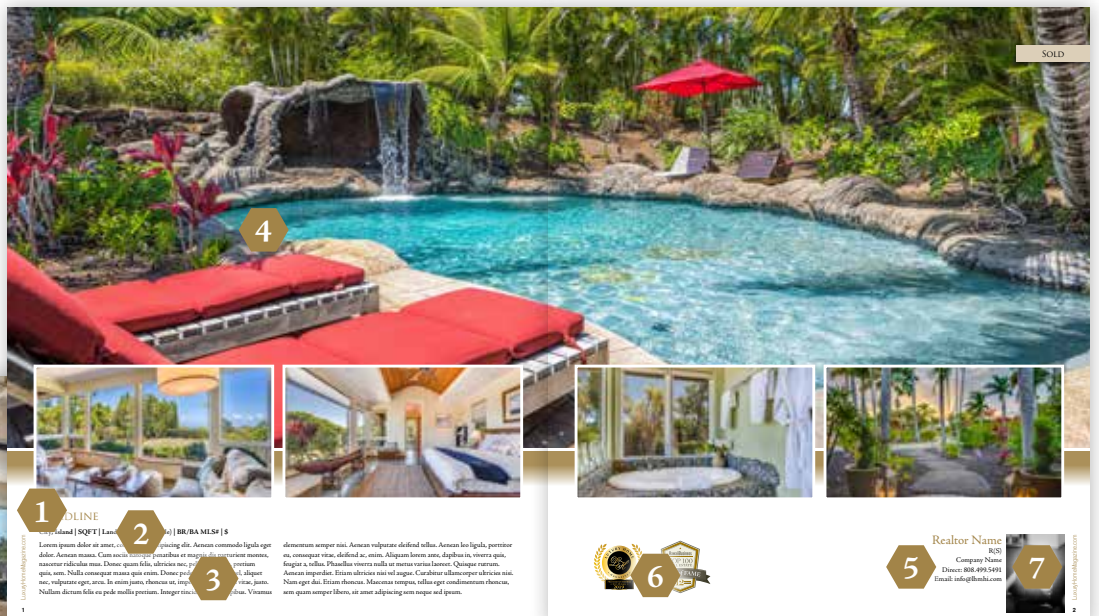

HEADLINE
City, Island | SQFT | Land Size (if applicable) | BR/BA | MLS# | \$

1
2
3
6
7

Realtor Name
RIS
Company Name
Direct: 808-495-5491
Email: info@hawaii.com

2

5-Photo Layout

pagefold



SOLD



HEADLINE

City, Island | SQFT | Land Size (if applicable) | BR/BA MLS# | \$

Lorem ipsum dolor sit amet, consectetur adipiscing elit. Aenean commodo ligula eget dolor. Aenean massa. Cum sociis natoque penatibus et magnis dis parturient montes, nascetur ridiculus mus. Donec quam felis, ultricies nec, pellentesque eu, pretium quis, sem. Nulla consequat massa quis enim. Donec pede justo, fringilla vel, aliquet nec, vulputate eget, arcu. In enim justo, rhoncus ut, imperdiet a, venenatis vitae, justo. Nullam dictum felis eu pede mollis pretium. Integer tincidunt. Cras dapibus. Vivamus

elementum semper nisi. Aenean vulputate eleifend tellus. Aenean leo ligula, porttitor eu, consequat vitae, eleifend ac, enim. Aliquam lorem ante, dapibus in, viverra quis, feugiat a, tellus. Phasellus viverra nulla ut metus varius laoreet. Quisque rutrum. Aenean imperdiet. Etiam ultricies nisi vel augue. Curabitur ullamcorper ultricies nisi. Nam eget dui. Etiam rhoncus. Maecenas tempus, tellus eget condimentum rhoncus, sem quam semper libero, sit amet adipiscing sem neque sed ipsum.



Realtor Name
R(S)
Company Name
Direct: 808.499.5491
Email: info@lhmhi.com



LuxuryHomeMagazine.com

LuxuryHomeMagazine.com

1

2

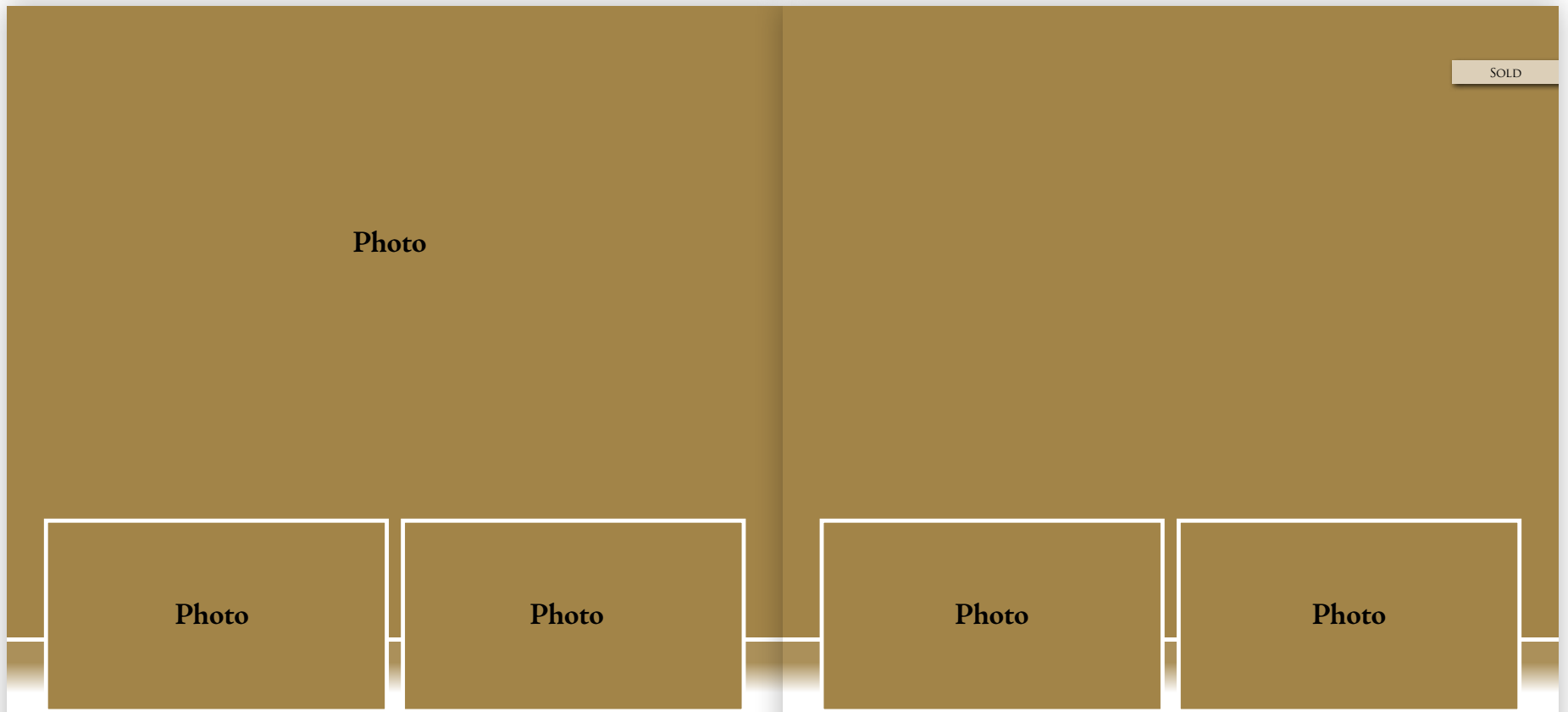

SOLD

Photo

Photo

Photo

Photo

Photo

HEADLINE

City, Island | SQFT | Land Size (if applicable) | BR/BA MLS# | \$

Lorem ipsum dolor sit amet, consectetur adipiscing elit. Aenean commodo ligula eget dolor. Aenean massa. Cum sociis natoque penatibus et magnis dis parturient montes, nascetur ridiculus mus. Donec quam felis, ultricies nec, pellentesque eu, pretium quis, sem. Nulla consequat massa quis enim. Donec pede justo, fringilla vel, aliquet nec, vulputate eget, arcu. In enim justo, rhoncus ut, imperdiet a, venenatis vitae, justo. Nullam dictum felis eu pede mollis pretium. Integer tincidunt. Cras dapibus. Vivamus

elementum semper nisi. Aenean vulputate eleifend tellus. Aenean leo ligula, porttitor eu, consequat vitae, eleifend ac, enim. Aliquam lorem ante, dapibus in, viverra quis, feugiat a, tellus. Phasellus viverra nulla ut metus varius laoreet. Quisque rutrum. Aenean imperdiet. Etiam ultricies nisi vel augue. Curabitur ullamcorper ultricies nisi. Nam eget dui. Etiam rhoncus. Maecenas tempus, tellus eget condimentum rhoncus, sem quam semper libero, sit amet adipiscing sem neque sed ipsum.

Realtor Name
R(S)
Company Name
Direct: 808.499.5491
Email: info@lhmhi.com

Headshot

LuxuryHomeMagazine.com

LuxuryHomeMagazine.com

3

4

4-Photo Layout

pagefold



\$1,000,000

HEADLINE

City, Island | SQFT | Land Size (if applicable) | BR/BA MLS# | \$

Lorem ipsum dolor sit amet, consectetur adipiscing elit. Aenean commodo ligula eget dolor. Aenean massa. Cum sociis natoque penatibus et magnis dis parturient montes, nascetur ridiculus mus. Donec quam felis, ultricies nec, pellentesque eu, pretium quis, sem. Nulla consequat massa quis enim. Donec pede justo, fringilla vel, aliquet nec, vulputate eget, arcu. In enim justo, rhoncus ut, imperdiet a, venenatis vitae, justo. Nullam dictum felis eu pede mollis pretium. Integer tincidunt. Cras dapibus. Vivamus

elementum semper nisi. Aenean vulputate eleifend tellus. Aenean leo ligula, porttitor eu, consequat vitae, eleifend ac, enim. Aliquam lorem ante, dapibus in, viverra quis, feugiat a, tellus. Phasellus viverra nulla ut metus varius laoreet. Quisque rutrum. Aenean imperdiet. Etiam ultricies nisi vel augue. Curabitur ullamcorper ultricies nisi. Nam eget dui. Etiam rhoncus. Maecenas tempus, tellus eget condimentum rhoncus, sem quam semper libero, sit amet adipiscing sem neque sed ipsum.



Realtor Name
R(S)
Company Name
Direct: 808.499.5491
Email: info@lhmi.com



LuxuryHomeMagazine.com

LuxuryHomeMagazine.com

5

6

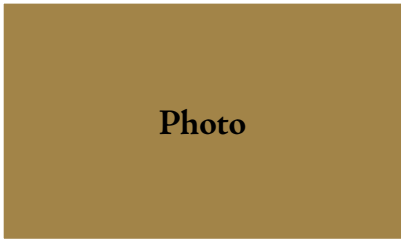

\$1,000,000

Photo

HEADLINE

City, Island | SQFT | Land Size (if applicable) | BR/BA MLS# | \$

Lorem ipsum dolor sit amet, consectetur adipiscing elit. Aenean commodo ligula eget dolor. Aenean massa. Cum sociis natoque penatibus et magnis dis parturient montes, nascetur ridiculus mus. Donec quam felis, ultricies nec, pellentesque eu, pretium quis, sem. Nulla consequat massa quis enim. Donec pede justo, fringilla vel, aliquet nec, vulputate eget, arcu. In enim justo, rhoncus ut, imperdiet a, venenatis vitae, justo. Nullam dictum felis eu pede mollis pretium. Integer tincidunt. Cras dapibus. Vivamus

elementum semper nisi. Aenean vulputate eleifend tellus. Aenean leo ligula, porttitor eu, consequat vitae, eleifend ac, enim. Aliquam lorem ante, dapibus in, viverra quis, feugiat a, tellus. Phasellus viverra nulla ut metus varius laoreet. Quisque rutrum. Aenean imperdiet. Etiam ultricies nisi vel augue. Curabitur ullamcorper ultricies nisi. Nam eget dui. Etiam rhoncus. Maecenas tempus, tellus eget condimentum rhoncus, sem quam semper libero, sit amet adipiscing sem neque sed ipsum.

Realtor Name
R(S)
Company Name
Direct: 808.499.5491
Email: info@lhmi.com

Headshot

LuxuryHomeMagazine.com

LuxuryHomeMagazine.com

7

8

Get a Deluxe Upgrade



LuxuryHomeMagazine.com
4

A NEUTRAL KITCHEN PALETTE MAKES COOKING A BREEZE.
SEE PAGE 52

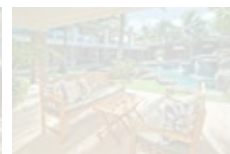

PRESTIGIOUS
OCEANFRONT
HOME IN WAILEA

Island | SQFT | Land Size (if applicable)

BR/BA | MLS# | City

660 Lorem ipsum dolor sit amet, consectetur adipiscing elit, sed do eiusmod tempor incididunt ut labore et dolore magna aliqua. Ut enim ad minim veniam, qui nostrud exercitation ullamco laboris nisi ut aliquip ex ea commodo consequat.

Duis aute irure dolor in reprehenderit in voluptate velit esse cillum dolore eu fugiat nulla pariatur. Excepteur sint occaecat cupidatat non proident, sunt in culpa qui officia deserunt mollit anim id est laborum. Lorem ipsum dolor sit amet, consectetur adipiscing elit, sed do eiusmod tempor

incididunt ut labore et dolore in voluptate velit esse cillum dolore eu fugiat nulla pariatur. Duis aute irure dolor in reprehenderit in



Realtor Name

BSI

Company Name

Direct: 808-499-5491

Email: info@lhmhi.com



Photo: [unreadable]

Showcase Your Luxury Home or Business with an Extra Full-Page Advertisement

This show-stopping complement to your traditional page is a simple, effective, and eye-catching way to give your listing or company the visual “POP” it deserves.



Annual
contract
holders
only

Benefits & Requirements:

Limited pages are available each issue.

Photo must be high-quality, large file size, and pass editorial approval.

Page may be placed to the left or right of your ad, guaranteeing right hand placement for one of your pages.

May include limited text and Realtor or company name.

Available only to advertisers with 6-issue memberships.

\$750

LUXURY HOME MAGAZINE HAWAII PLACEMENT POLICY

1. One listing per page.
2. Pages are placed in magazine by order of price, descending (highest to lowest).
3. Uniform design style and templates for all Realtor pages, regardless of brokerage.
4. Community developments, agency, and affiliate ads will be placed between Realtor listings.
5. Brokerage branding pages will be placed in order based on the number of agents from the company in the issue from that company.
6. Realtor self-branding ads are available in two-page spreads. Option for a two-page self-branding ad or a single branding page placed across from the Realtor's listing page.
7. "Price Upon Request" listings will follow ads with prices.
8. Homes for rent will follow for sale and sold listings.
9. Drop-in listing ads: Realtors are welcome to submit a print-ready ad that features 1 to 4 listings. These will be placed after template pages (not in order of price).
10. Exception to the rules: There are four agents who have been in every issue of *Luxury Home Magazine* for over a decade and will maintain their page positions:

Jack Tyrrell, Tracy Allen, Greg Harbottle (before index)

Tomo Matsumoto (inside back cover)